



Project Briefing June 18, 2019

Spalding Drive

Widening Project

(Winters Chapel Road to
SR 140/Holcomb Bridge
Road)

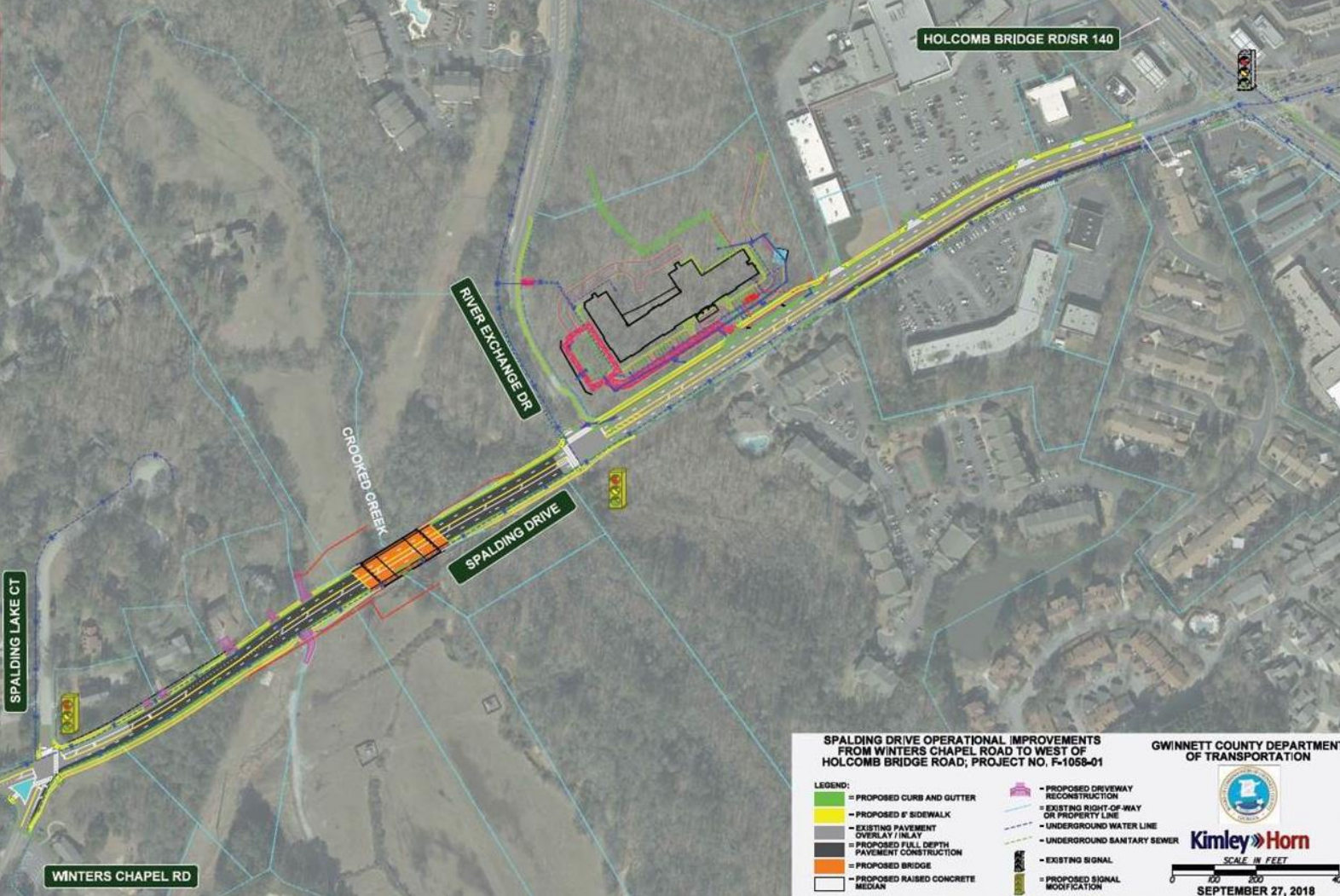

Spalding Drive Widening (Winters Chapel Road to Holcomb Bridge Road)

- Concept Layouts

Spalding Drive Widening

Improvements

- Signal modifications at Spalding Drive and Winters Chapel Road
- Addition of northbound right turn lane along Winters Chapel Road



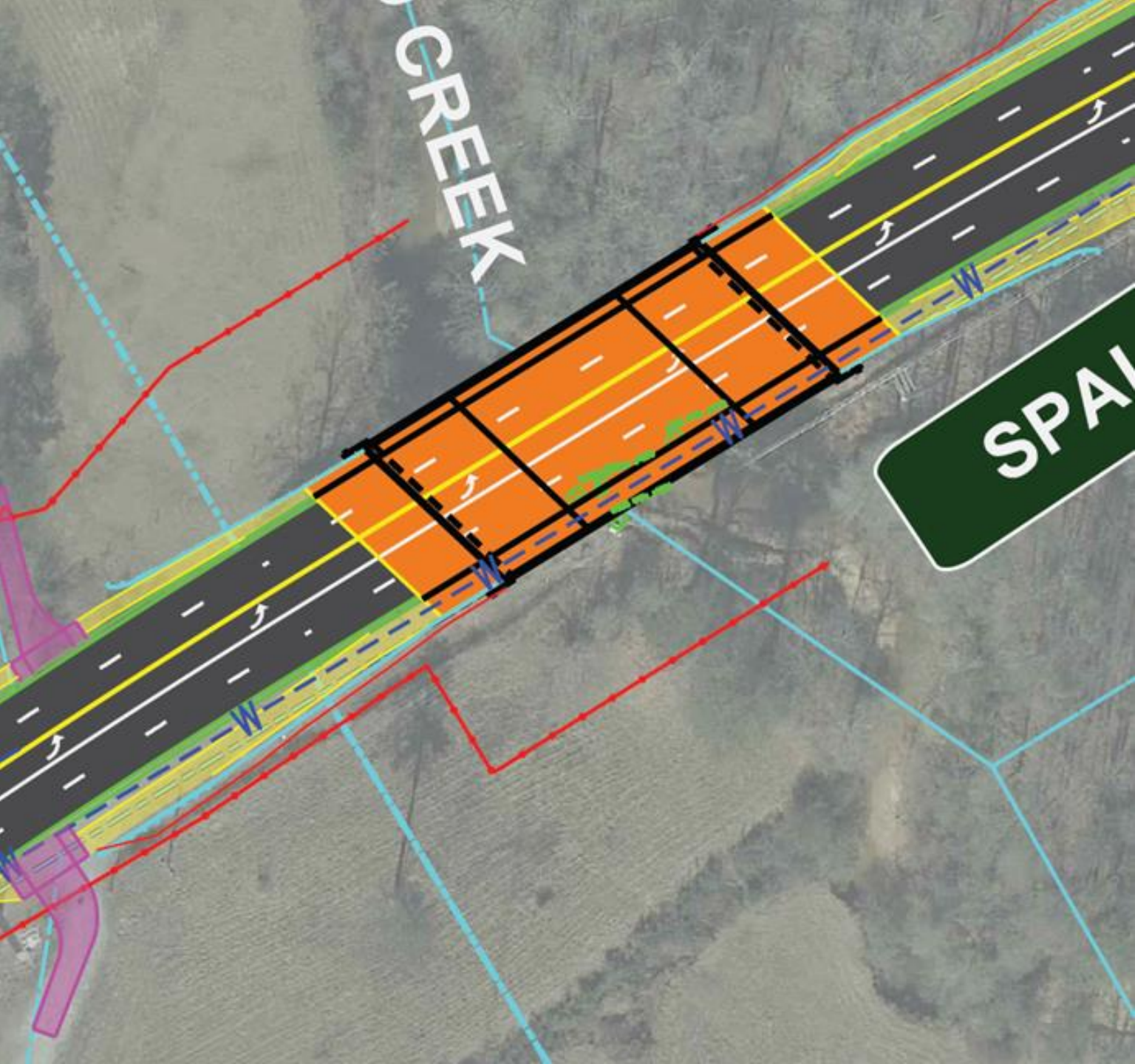

Spalding Drive Widening

Improvements

- Widening Spalding Drive from two to five lanes
- Replacing existing two lane bridge over Crooked Creek with five lane bridge
- Ten foot pedestrian path along southside shoulder of Spalding Drive (Winters Chapel Road to River Exchange Drive)
- Six foot sidewalk along northside shoulder of Spalding Drive (Winters Chapel Road to River Exchange Drive)

Spalding Drive Widening

Improvements

- Signal modifications at River Exchange Drive
- Ten foot pedestrian path on northside shoulder (River Exchange Drive to near the Holcomb Bridge Road intersection)
- Installation of a new water main and sewer throughout corridor



Spalding Drive Widening



Current Estimated Project Cost: \$10.8 million

Estimated Sandy Springs Construction Cost:

- Executed IGA : \$1.06 million
- Proposed IGA Change Order: \$271K (10 foot path extension)
- Total Proposed Cost: \$1.33 million

Spalding Drive Widening



- Status

- Right of way acquisition, interjurisdictional and utility coordination underway.
- Final design 1st submittal April 2019.

- Forecasted Schedule/Next Steps

- Complete Final Plans Summer 2019
- Complete ROW Acquisition Fall 2019
- Contract Let & Award: Late 2019
- Construction Start: Early 2020
 - Current Estimated Duration: 20 – 24 months
 - Bridge Construction:

Note: The staging and outside agency coordination of the project is complex in nature, potential challenges to the current forecasted schedule may include:

- *Utility relocation, weather, and traffic staging*

Spalding Drive Widening

