

Spalding Dr at Trowbridge Rd/Dalrymple Rd Intersection Improvements

Option 2



Property Owner Legend

- A FULTON COUNTY BOARD OF EDUCATION
- B SEAN & UNISLAWA WILLIAMS
- C MANOJ & ZHOU SINGH
- D RAAKESH PARMAR
- E TRACEY & ANDREW JORDAN
- F JUDE BUSONG FONGUH
- G MAURY & SYDELL KALNITZ
- H CASSIUS & ANGELA CONLIFFE
- I AOA PROPERTIES HOLDING INC
- J MICHAEL KLAGGE
- K LESTER WILHELM
- L SALVADOR RUIZ & OLIVIA SANCHEZ
- M MARION & KAREN PLACIDO
- N DEBORAH ACHIRON
- O EDWARD WIER
- P HESTER THOMPSON
- Q FRANCIS & YVONNE MURPHY
- R MARK & JOAN MILLER

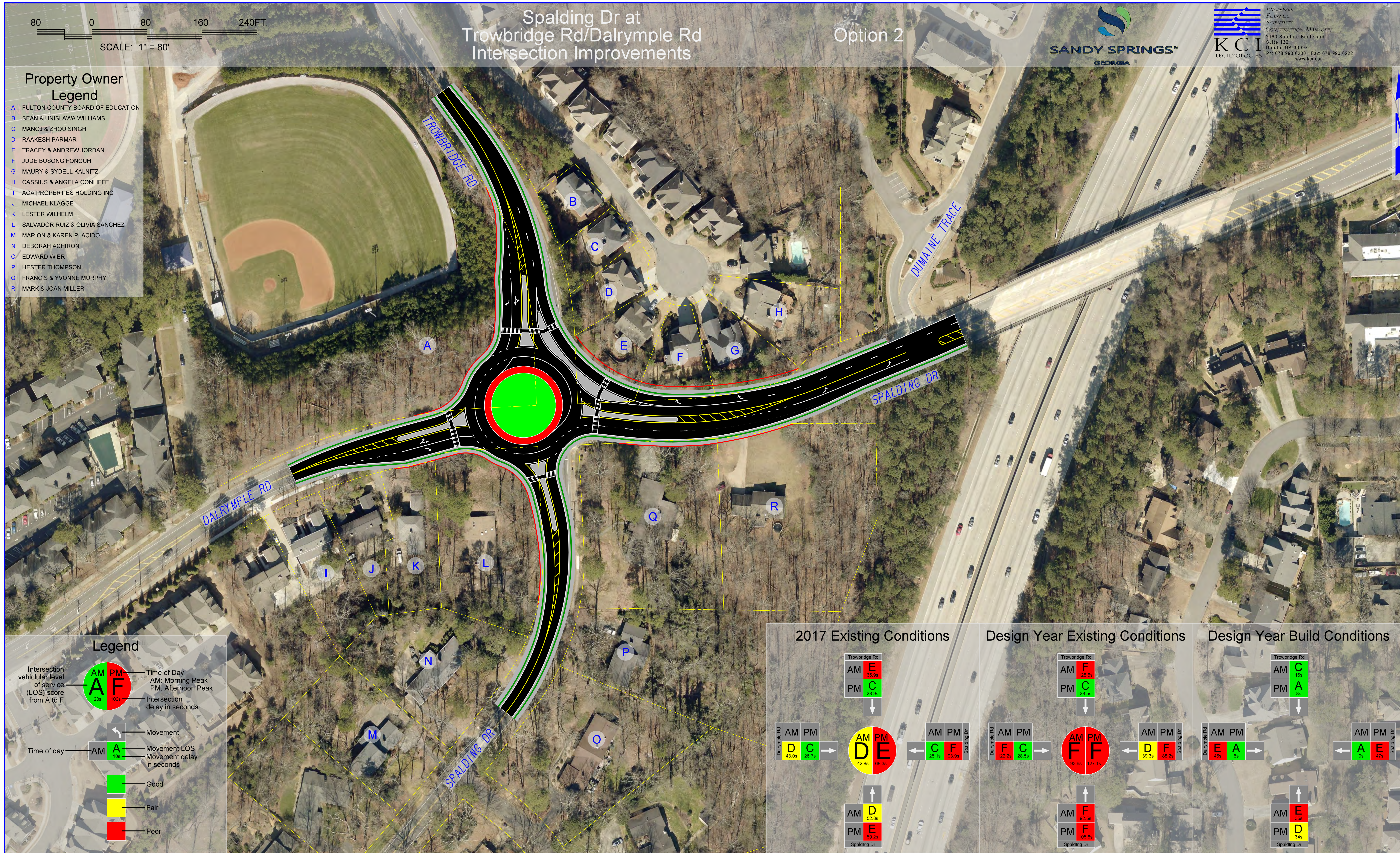

Legend

- Intersection vehicular level of service (LOS) score from A to F
- Time of Day: AM (Morning Peak), PM (Afternoon Peak)
- Intersection delay in seconds
- Movement
- Time of day: AM
- Movement LOS
- Movement delay in seconds
- Good (Green)
- Fair (Yellow)
- Poor (Red)

2017 Existing Conditions

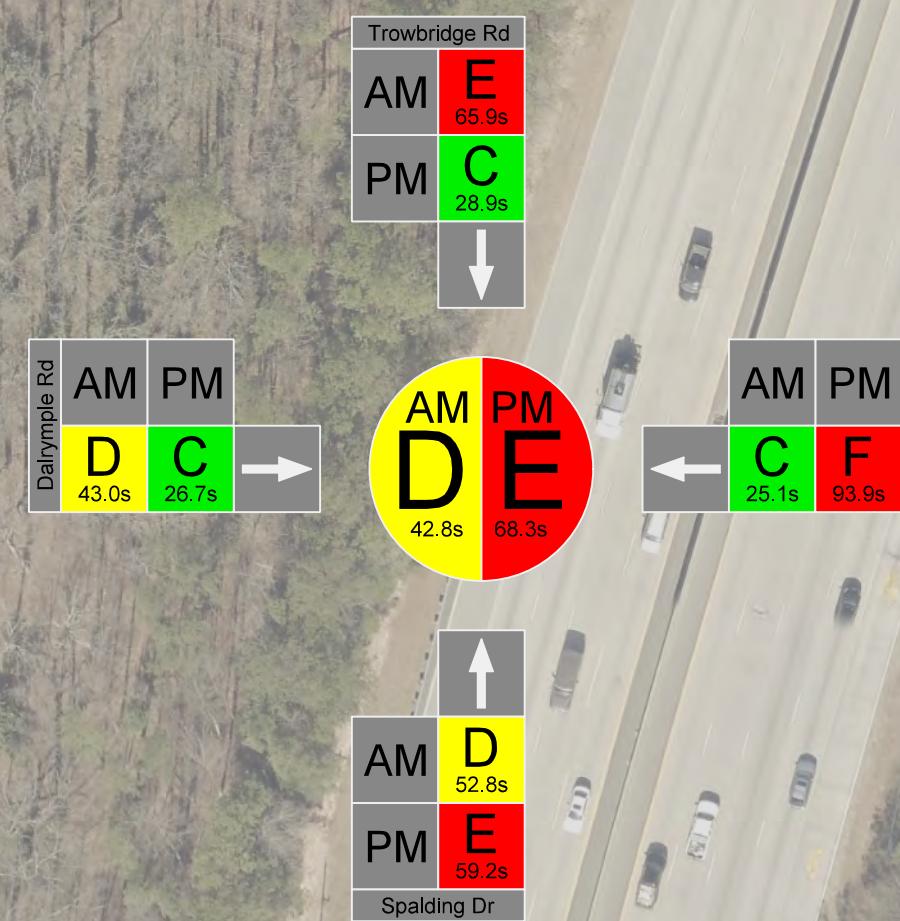

Design Year Existing Conditions

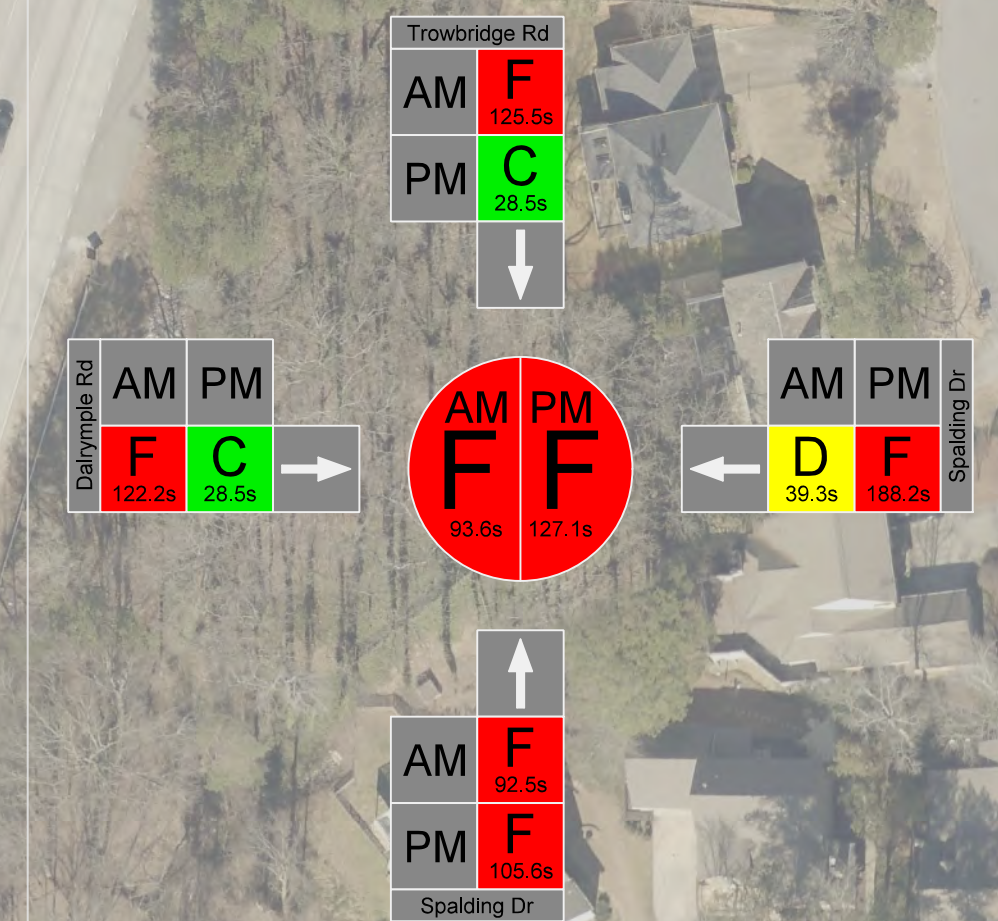

Design Year Build Conditions

