

# Spalding Dr at Trowbridge Rd/Dalrymple Rd Intersection Improvements

Option 3



## Property Owner Legend

- A FULTON COUNTY BOARD OF EDUCATION
- B SEAN & UNISLAWA WILLIAMS
- C MANOJ & ZHOU SINGH
- D RAAKESH PARMAR
- E TRACEY & ANDREW JORDAN
- F JUDE BUSONG FONGUH
- G MAURY & SYDELL KALNITZ
- H CASSIUS & ANGELA CONLIFFE
- I AOA PROPERTIES HOLDING INC
- J MICHAEL KLAGGE
- K LESTER WILHELM
- L SALVADOR RUIZ & OLIVIA SANCHEZ
- M MARION & KAREN PLACIDO
- N DEBORAH ACHIRON
- O EDWARD WIER
- P HESTER THOMPSON
- Q FRANCIS & YVONNE MURPHY
- R MARK & JOAN MILLER

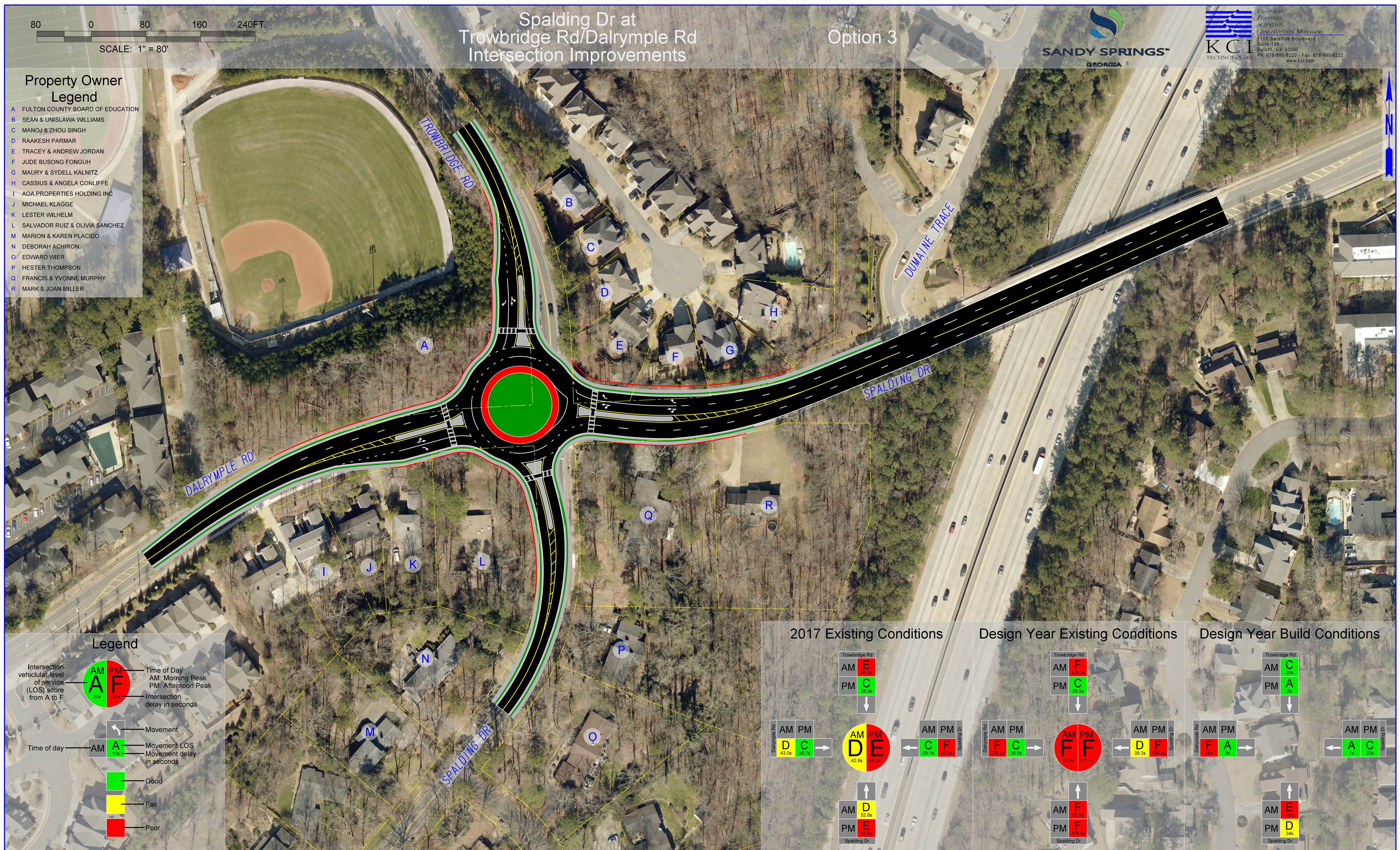

## Legend

Intersection vehicular level of service (LOS) score from A to F

Time of Day  
AM: Morning Peak  
PM: Afternoon Peak

Intersection delay in seconds

Movement

Time of day

AM

Movement LOS

Movement delay in seconds

Good

Fair

Poor

### 2017 Existing Conditions

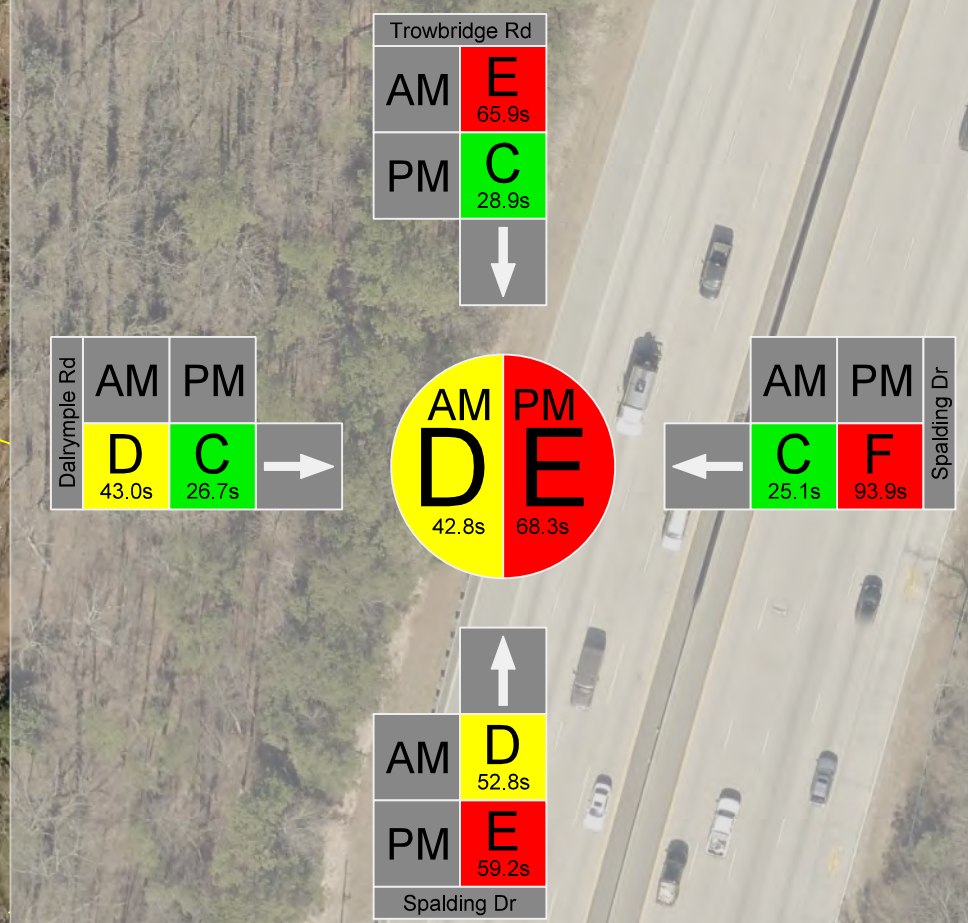

### Design Year Existing Conditions

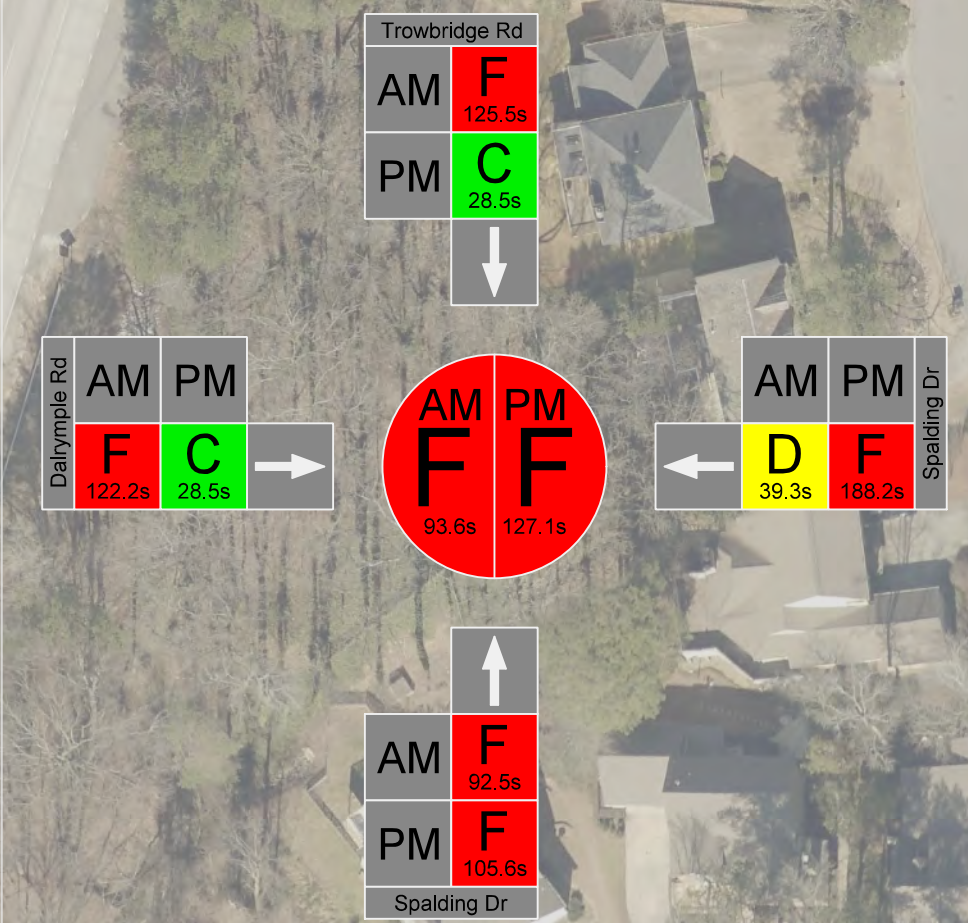

### Design Year Build Conditions

