

# CITY OF SANDY SPRINGS DEPARTMENT OF PUBLIC WORKS

## PLAN AND PROFILE OF PROPOSED WINDSOR PARKWAY SIDEWALKS

CITY OF SANDY SPRINGS  
TS-00164

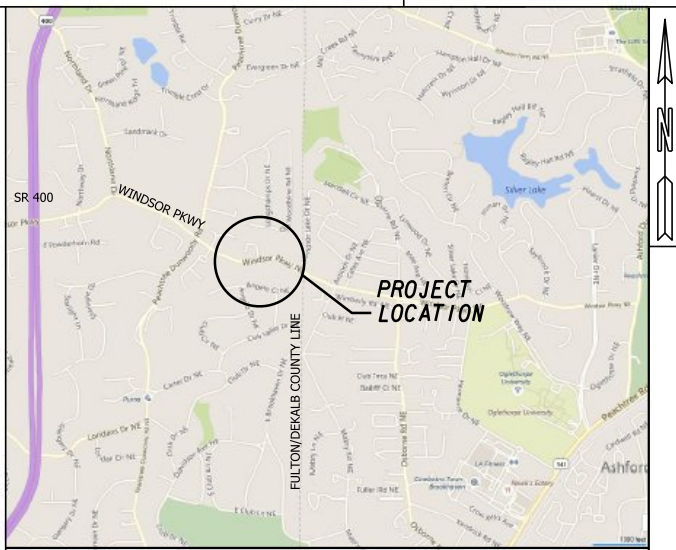

LOCATION SKETCH

CITY OF SANDY SPRINGS  
MAYOR, RUSTY PAUL  
CITY COUNCIL DISTRICT 1: JOHN PAULSON  
CITY COUNCIL DISTRICT 2: STEVE SOTERES  
CITY COUNCIL DISTRICT 3: CHRIS BURNETT  
CITY COUNCIL DISTRICT 4: JODY REICHEL  
CITY COUNCIL DISTRICT 5: TIBERIO "TIBBY" DEJULIO  
CITY COUNCIL DISTRICT 6: ANDY BAUMAN  
PUBLIC WORKS DIRECTOR: MARTY MARTIN

FUNCTIONAL CLASS:  
MAJOR COLLECTOR

THIS PROJECT IS 100% IN FULTON COUNTY AND IS 100% IN CONG.DIST.NO.II .

SPEED LIMIT: 30 MPH  
SPEED DESIGN: 30 MPH

PROJECT DESIGNATION:  
DESIGNED IN ENGLISH UNITS.

THIS PROJECT HAS BEEN PREPARED USING THE HORIZONTAL GEORGIA COORDINATE SYSTEM OF 1984 (NAD 1983/94 WEST ZONE, AND THE NORTH AMERICAN VERTICAL DATUM (NAVD) OF 1988.

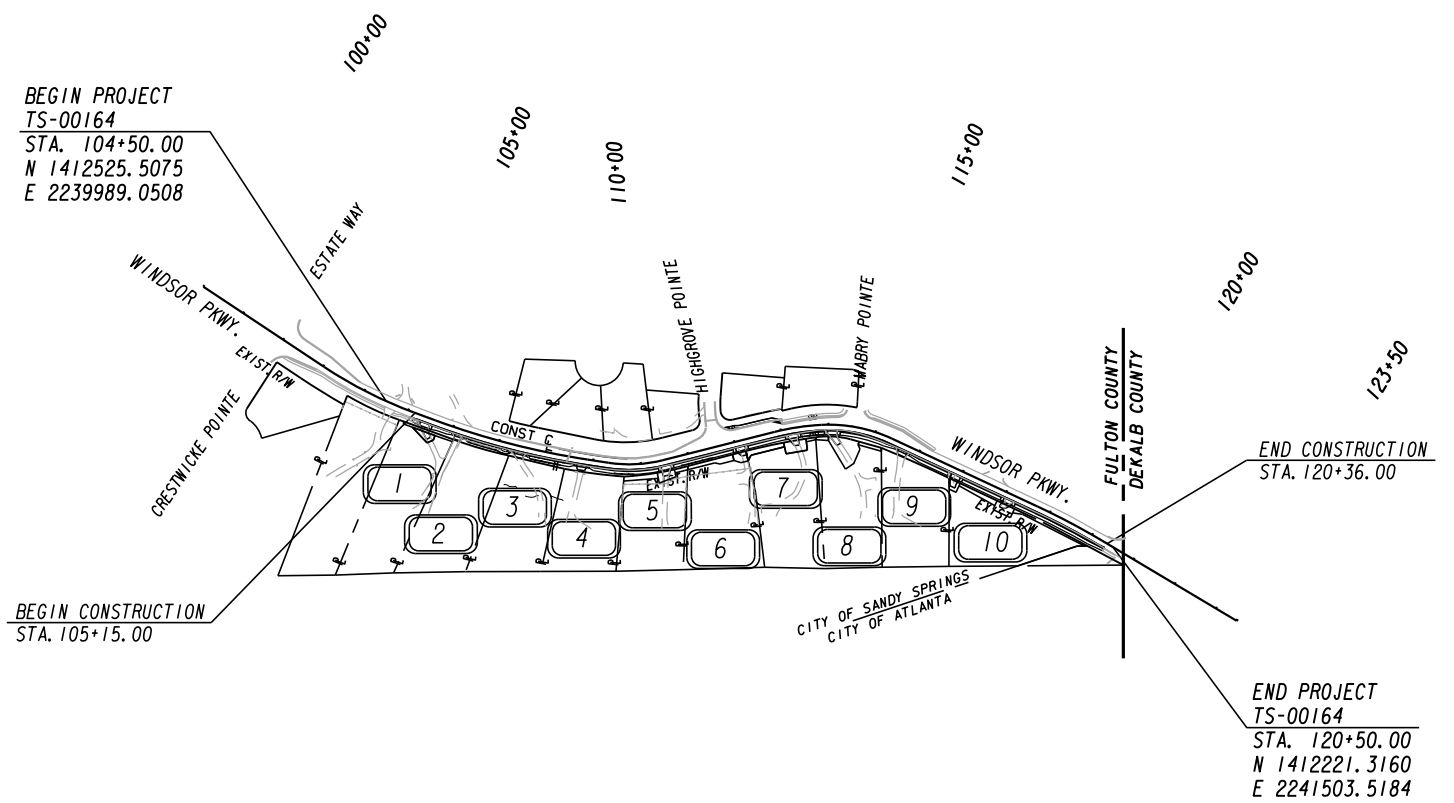

NOTE :  
ALL REFERENCES IN THIS DOCUMENT, WHICH INCLUDES ALL PAPERS, WRITINGS, DOCUMENTS, DRAWINGS, OR PHOTOGRAPHS USED, OR TO BE USED IN CONNECTION WITH THIS DOCUMENT, TO "STATE HIGHWAY DEPARTMENT OF GEORGIA", "STATE HIGHWAY DEPARTMENT", "GEORGIA STATE HIGHWAY DEPARTMENT", "HIGHWAY DEPARTMENT", OR "DEPARTMENT" WHEN THE CONTEXT THEREOF MEANS THE STATE HIGHWAY DEPARTMENT OF GEORGIA, AND SHALL BE DEEMED TO MEAN THE DEPARTMENT OF TRANSPORTATION.



THE DATA, TOGETHER WITH ALL OTHER INFORMATION SHOWN ON THESE PLANS OR IN ANYWAY INDICATED THEREBY, WHETHER BY DRAWINGS OR NOTES, OR IN ANY OTHER MANNER, ARE BASED UPON FIELD INVESTIGATIONS AND ARE BELIEVED TO BE INDICATIVE OF ACTUAL CONDITIONS. HOWEVER, THE SAME ARE SHOWN AS INFORMATION ONLY, ARE NOT GUARANTEED, AND DO NOT BIND THE DEPARTMENT OF TRANSPORTATION IN ANY WAY. THE ATTENTION OF BIDDER IS SPECIFICALLY DIRECTED TO SUBSECTIONS 102.04, 102.05, AND 104.03 OF THE SPECIFICATIONS.

LENGTH OF PROJECT	
NET LENGTH OF ROADWAY	0.303
NET LENGTH OF BRIDGES	0.000
NET LENGTH OF PROJECT	0.303
NET LENGTH OF EXCEPTIONS	0.000
GROSS LENGTH OF PROJECT	0.303

COUNTY No. 121  
Project No.  
TS-00164

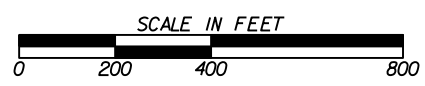

PLANS COMPLETED	REVISIONS
10-21-2019	
11-21-2019	
05-26-2020	

DRAWING No.  
01-0001

WINDSOR PARKWAY  
Curve # 1  
PI Sta: 104+07.71  
N= 1412538.4683  
E= 2239947.6845  
DELTA= 13°21'18.1" (LT)  
D= 06°21'58.31"  
T= 105.37  
L= 209.78  
R= 900.00  
E= 6.15

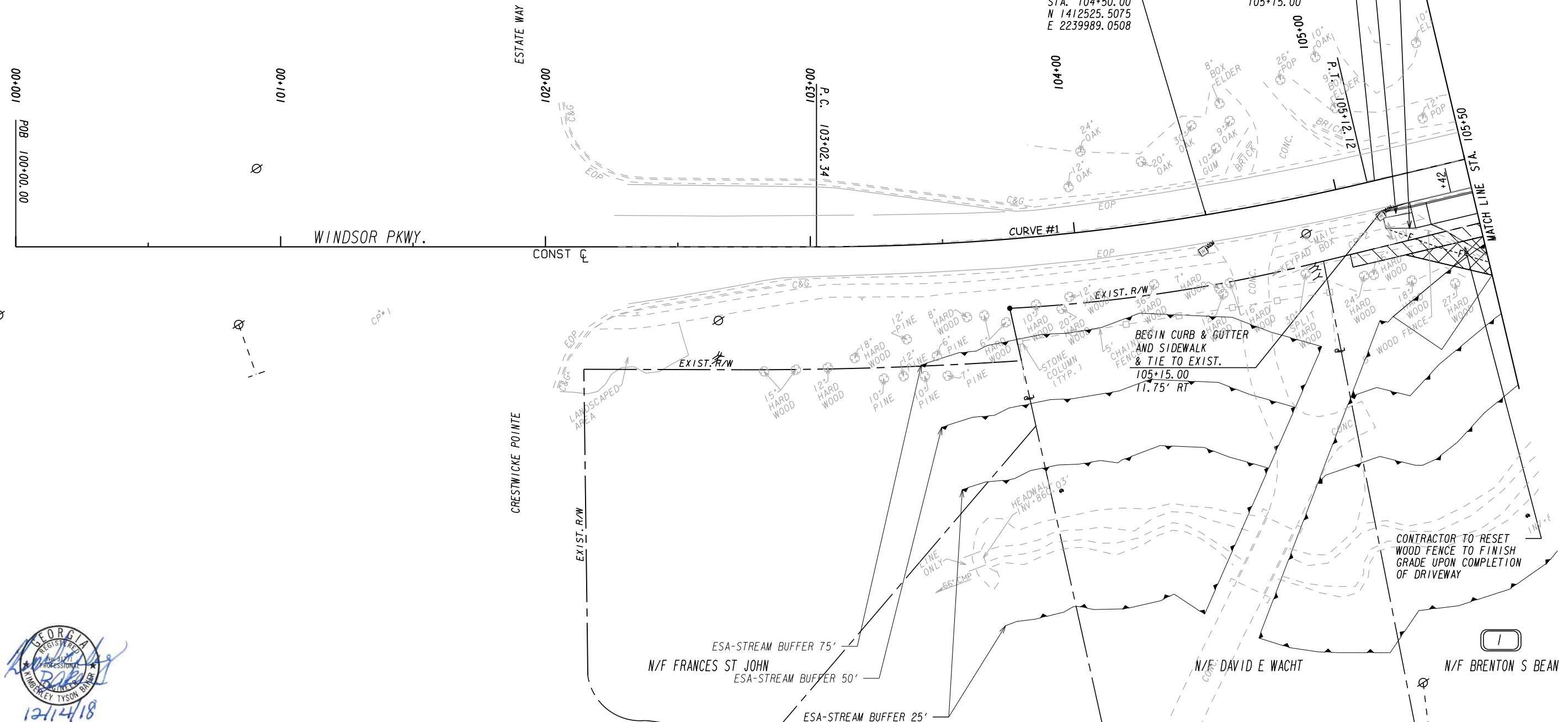

PROPERTY AND EXISTING R/W LINE	
REQUIRED R/W LINE	
CONSTRUCTION LIMITS	
EASEMENT FOR CONSTR & MAINTENANCE OF SLOPES	
EASEMENT FOR CONSTR OF SLOPES	
EASEMENT FOR CONSTR OF DRIVES	

BEGIN LIMIT OF ACCESS.....BLA	
END LIMIT OF ACCESS.....ELA	
LIMIT OF ACCESS	
REQ'D R/W & LIMIT OF ACCESS	
ORANGE BARRIER FENCE	
ESA - ENV. SENSITIVE AREA (SEE ERIT TABLE)	

**Michael Baker INTERNATIONAL**  
420 TECHNOLOGY PARKWAY, STE. 150  
NORCROSS, GEORGIA 30092  
(770) 263-9118

**SANDY SPRINGS GEORGIA**

SCALE IN FEET

REVISION DATES	

CONSTRUCTION PLAN			
WINDSOR PARKWAY SIDEWALKS BEGIN PROJECT TO STA. 105+50			
CHECKED:	DATE:	DRAWING No.	
BACKCHECKED:	DATE:	13-0001	
CORRECTED:	DATE:		
VERIFIED:	DATE:		



**WINDSOR PARKWAY Curve# 4**  
 PI Sta: 113+36.55  
 N= 1412473.6574  
 E= 2240846.8515  
 DELTA= 11°23'31.1" (RT)  
 D= 11°27'32.96"  
 T= 49.87  
 L= 99.41  
 R= 500.00  
 E= 2.48

**WINDSOR PARKWAY Curve# 5**  
 PI Sta: 114+62.84  
 N= 1412479.8729  
 E= 2240973.3151  
 DELTA= 27°48'34.6" (RT)  
 D= 18°28'57.03"  
 T= 76.74  
 L= 150.46  
 R= 310.00  
 E= 9.36

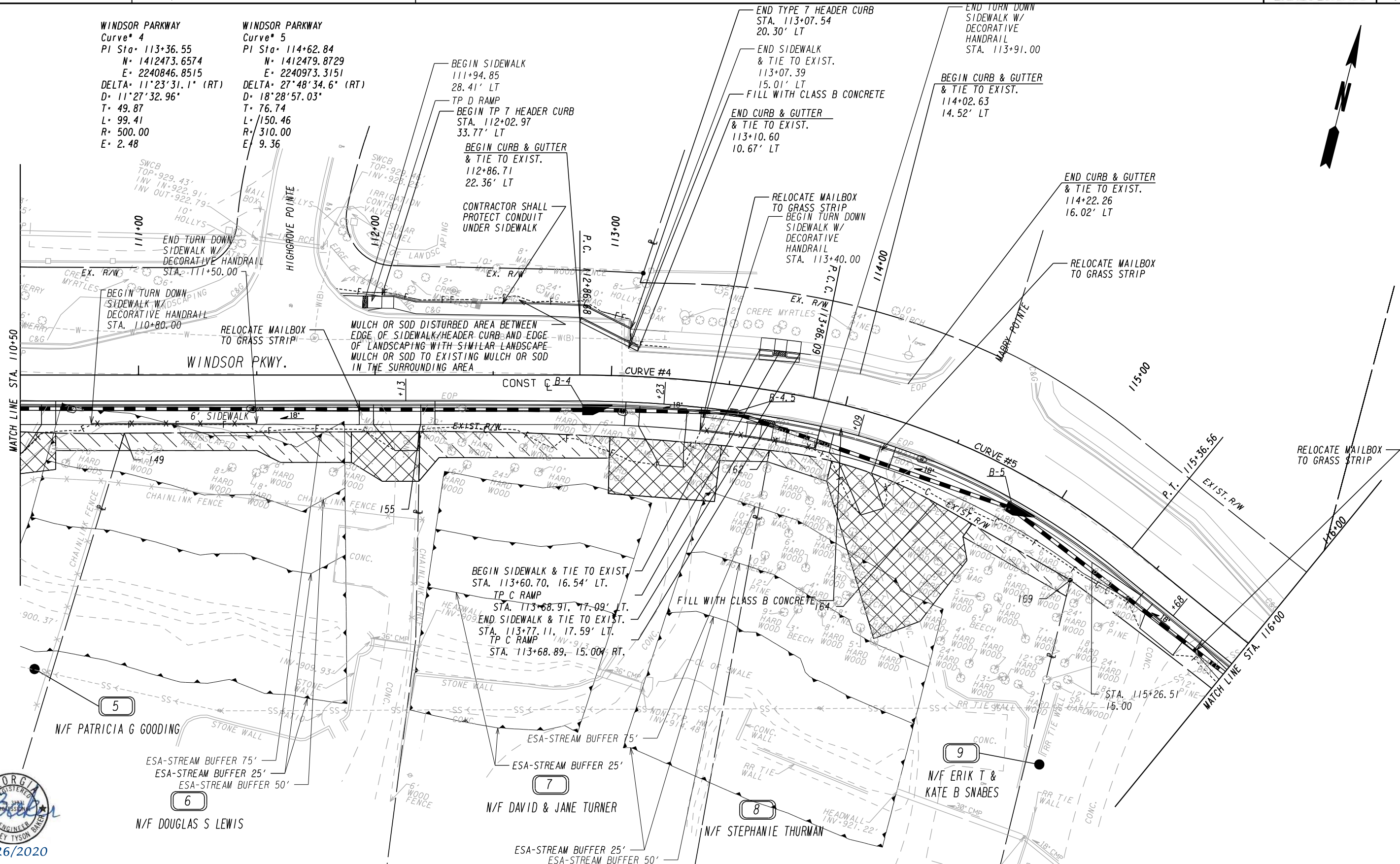

PROPERTY AND EXISTING R/W LINE	— P —
REQUIRED R/W LINE	— G — F —
CONSTRUCTION LIMITS	— C — F —
EASEMENT FOR CONSTR & MAINTENANCE OF SLOPES	▨
EASEMENT FOR CONSTR OF SLOPES	▩
EASEMENT FOR CONSTR OF DRIVES	▧

BEGIN LIMIT OF ACCESS.....BLA	— 000 — 000 —
END LIMIT OF ACCESS.....ELA	— III — III —
LIMIT OF ACCESS	— — — — —
REQ'D R/W & LIMIT OF ACCESS	— — — — —
ORANGE BARRIER FENCE	— ● — ● —
ESA - ENV. SENSITIVE AREA (SEE ERIT TABLE)	— ▼ — ▼ —

**Michael Baker INTERNATIONAL**  
 420 TECHNOLOGY PARKWAY, STE. 150  
 NORCROSS, GEORGIA 30092  
 (770) 263-9118

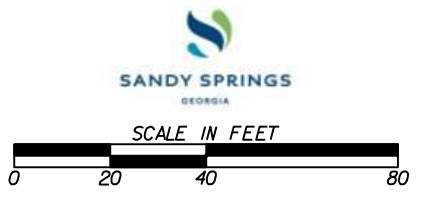

REVISION DATES	
05/26/2020	

<b>CONSTRUCTION PLAN</b>			
WINDSOR PARKWAY SIDEWALKS STA. 110+50 TO STA. 116+00			
CHECKED:	DATE:	DRAWING No.	
BACKCHECKED:	DATE:	13-0003	
CORRECTED:	DATE:		
VERIFIED:	DATE:		

WINDSOR PARKWAY  
Curve # 6  
PI Sta 119+47.94  
N+ 1412273.6141  
E+ 2241415.7212  
DELTA+ 05°47'06.3" (RT)  
D+ 03°49'10.99"  
T+ 75.79  
L+ 151.45  
R+ 1500.00  
E+ 1.91

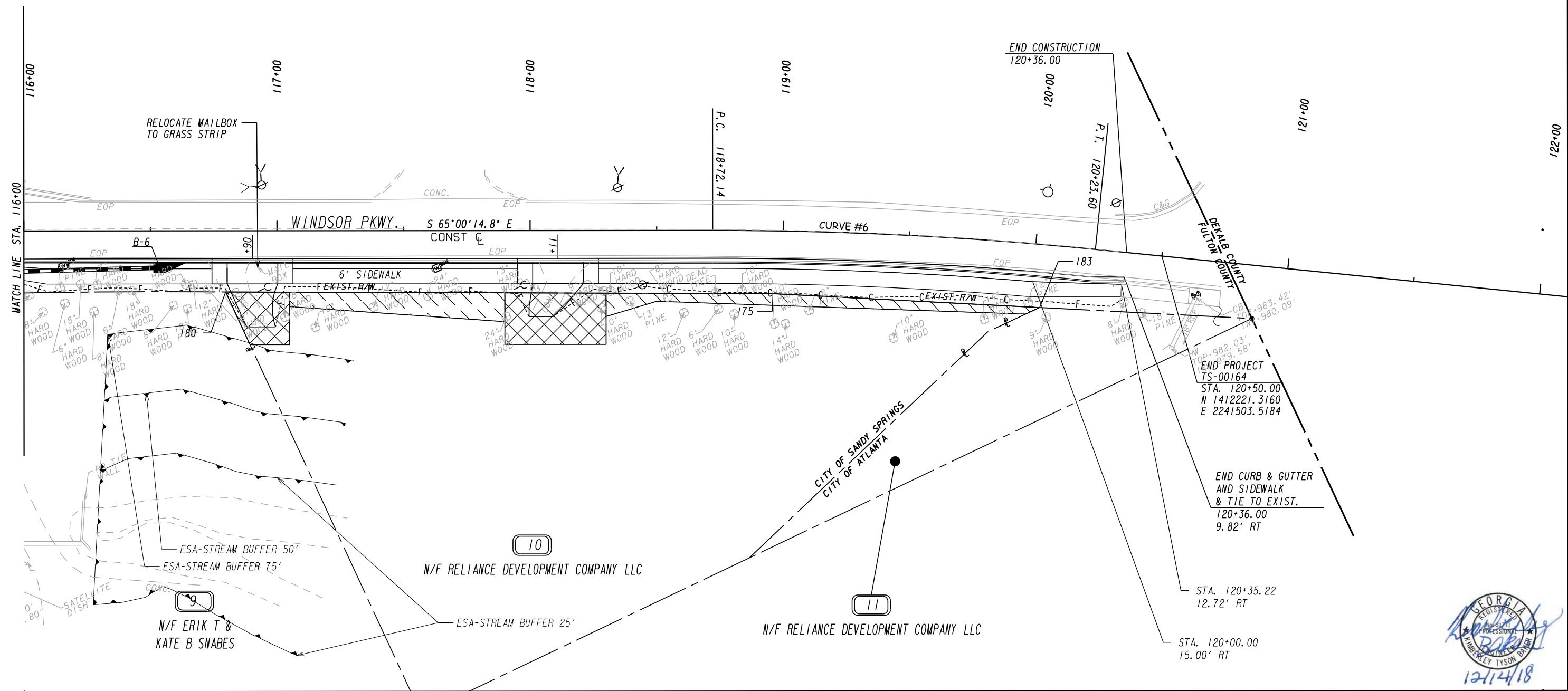
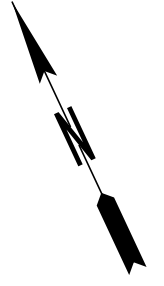

END PROJECT  
TS-00164  
STA. 120+50.00  
N 1412221.3160  
E 2241503.5184

END CURB & GUTTER  
AND SIDEWALK  
& TIE TO EXIST.  
120+36.00  
9.82' RT

STA. 120+35.22  
12.72' RT

STA. 120+00.00  
15.00' RT



PROPERTY AND EXISTING R/W LINE	
REQUIRED R/W LINE	
CONSTRUCTION LIMITS	
EASEMENT FOR CONSTR & MAINTENANCE OF SLOPES	
EASEMENT FOR CONSTR OF SLOPES	
EASEMENT FOR CONSTR OF DRIVES	

BEGIN LIMIT OF ACCESS.....BLA	
END LIMIT OF ACCESS.....ELA	
LIMIT OF ACCESS	
REQ'D R/W & LIMIT OF ACCESS	
ORANGE BARRIER FENCE	
ESA - ENV. SENSITIVE AREA (SEE ERIT TABLE)	

**Michael Baker**  
INTERNATIONAL  
420 TECHNOLOGY PARKWAY, STE. 150  
NORCROSS, GEORGIA 30092  
(770) 263-9118

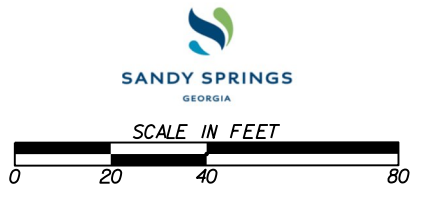

REVISION DATES	

<b>CONSTRUCTION PLAN</b>			
WINDSOR PARKWAY SIDEWALKS STA. 116+00 TO END PROJECT			
CHECKED:	DATE:	DRAWING No.	
BACKCHECKED:	DATE:	13-0004	
CORRECTED:	DATE:		
VERIFIED:	DATE:		