

# Active 2016 TSPLOST Projects Overview

## • **Projects in Pre-Construction:**

- TS106 Northside Drive @ Riverview/Old Powers Ferry
- TS108 Roswell Road @ Dalrymple Road - Traffic Efficiency
- TS111 Spalding Drive @ Pitts Road - Traffic Efficiency
- TS131 Peachtree Dunwoody Bike/Ped Trail
- TS168 Dalrymple Road Sidewalk
- TS172 Brandon Mill (Lost Forest Dr. to Brandon Ridge Dr.)
- TS191 Johnson Ferry Road @ Mt. Vernon Hwy Improvements
- TS192 Mt. Vernon Highway Corridor Improvements
- TS193 Hammond Drive Improvements (ROW/Design)

**Total Project Value Under Design: \$64,000,000**

## • **Projects under construction (including active bid phase):**

- TS105 Roswell Road @ Grogans Ferry Road
- TS166 Spalding Drive Widening, Including Sidewalks
- TS169 Dunwoody Club Drive
- TS170 Interstate North Parkway

**Total Project Value Under Construction: \$10,500,000**

## • **Completed Projects:**

- TS103 Spalding Drive @ Dalrymple Road -Trowbridge Road
- TS107 ATMS-4 SCOOT Perimeter Area
- TS115 Mt. Vernon Road @ Long Island Drive
- TS136 Central Parkway Sidewalk Gap Fill
- TS137 Johnson Ferry - Glenridge Connector Sidepath
- TS161 Johnson Ferry - Harleston/Glenridge

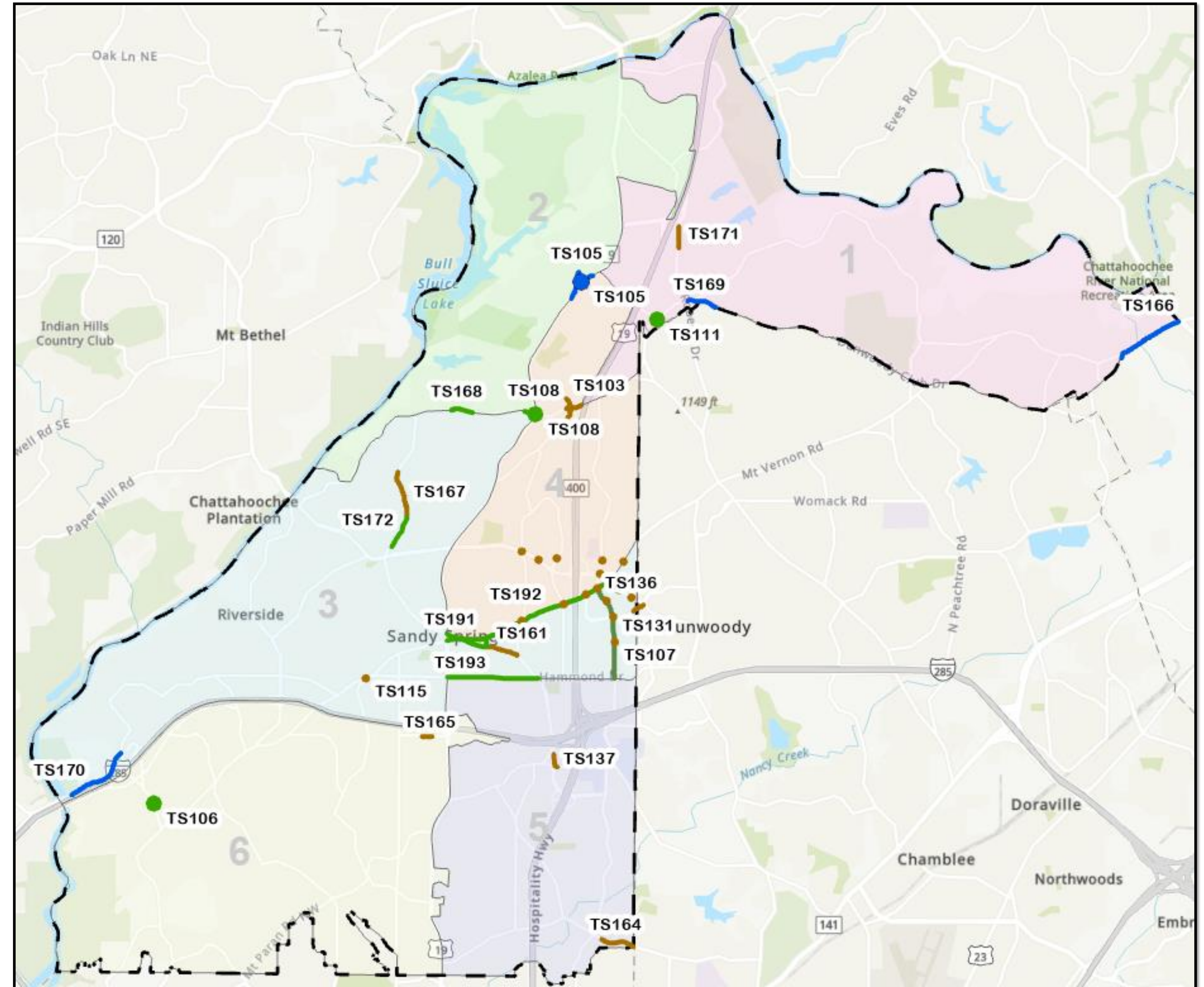

- TS164 Windsor Parkway Sidewalk
- TS165 Northwood Drive Sidewalk
- TS167 Brandon Mill Road (Marsh Creek to Lost Forest)
- TS171 Roberts Drive (Northridge to Davis Academy)

**Total Completed Project Value: \$8,500,000**