

PROPERTY AND EXISTING R/W LINE	---
REQUIRED R/W LINE	---
CONSTRUCTION LIMITS	---
EASEMENT FOR CONSTR & MAINTENANCE OF SLOPES	---
EASEMENT FOR CONSTR OF SLOPES	---
EASEMENT FOR CONSTR OF DRIVES	---

BEGIN LIMIT OF ACCESS.....BLA	---
END LIMIT OF ACCESS.....ELA	---
LIMIT OF ACCESS	---
REQ'D R/W & LIMIT OF ACCESS	---
ORANGE BARRIER FENCE	---
ESA - ENV. SENSITIVE AREA (SEE ERIT TABLE)	---

HNTB
191 PEACHTREE STREET, NE
SUITE 3300
ATLANTA, GEORGIA 30303

SANDY SPRINGS
GEORGIA

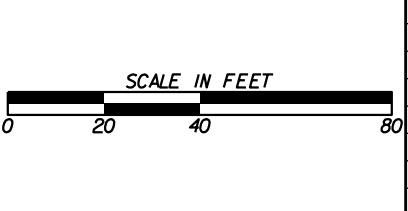

REVISION DATES	

SIGNING AND MARKING PLANS

NORTHSIDE DRIVE AT RIVERVIEW RD - OLD POWERS FERRY RD

CHECKED:	DATE:	DRAWING No.
BACKCHECKED:	DATE:	26-0001
CORRECTED:	DATE:	
VERIFIED:	DATE:	

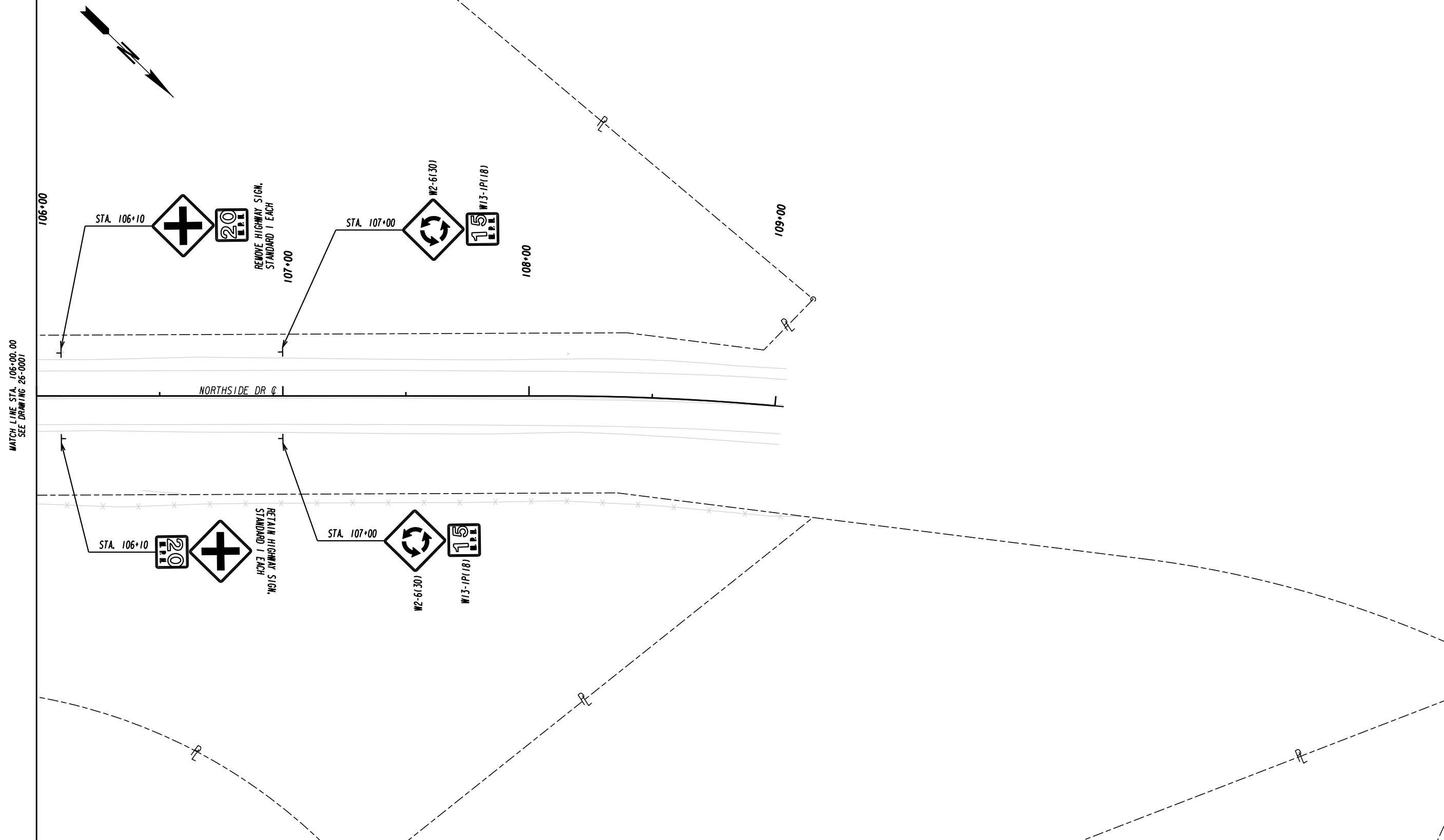

PROPERTY AND EXISTING R/W LINE
 REQUIRED R/W LINE
 CONSTRUCTION LIMITS
 EASEMENT FOR CONSTR
 & MAINTENANCE OF SLOPES
 EASEMENT FOR CONSTR OF SLOPES
 EASEMENT FOR CONSTR OF DRIVES

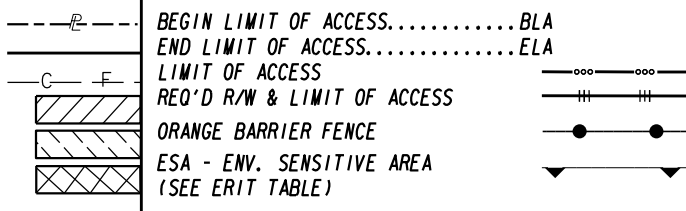

HNTB
 191 PEACHTREE STREET, NE
 SUITE 3300
 ATLANTA, GEORGIA 30303

SANDY SPRINGS
 GEORGIA

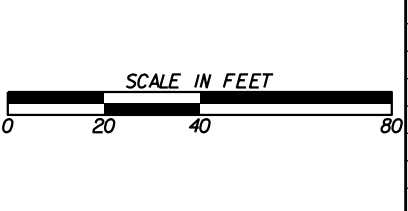

REVISION DATES	

SIGNING AND MARKING PLANS

**NORTHSIDE DRIVE AT
 RIVERVIEW RD - OLD POWERS FERRY RD**

CHECKED:	DATE:	DRAWING No.
BACKCHECKED:	DATE:	26-0002
CORRECTED:	DATE:	
VERIFIED:	DATE:	

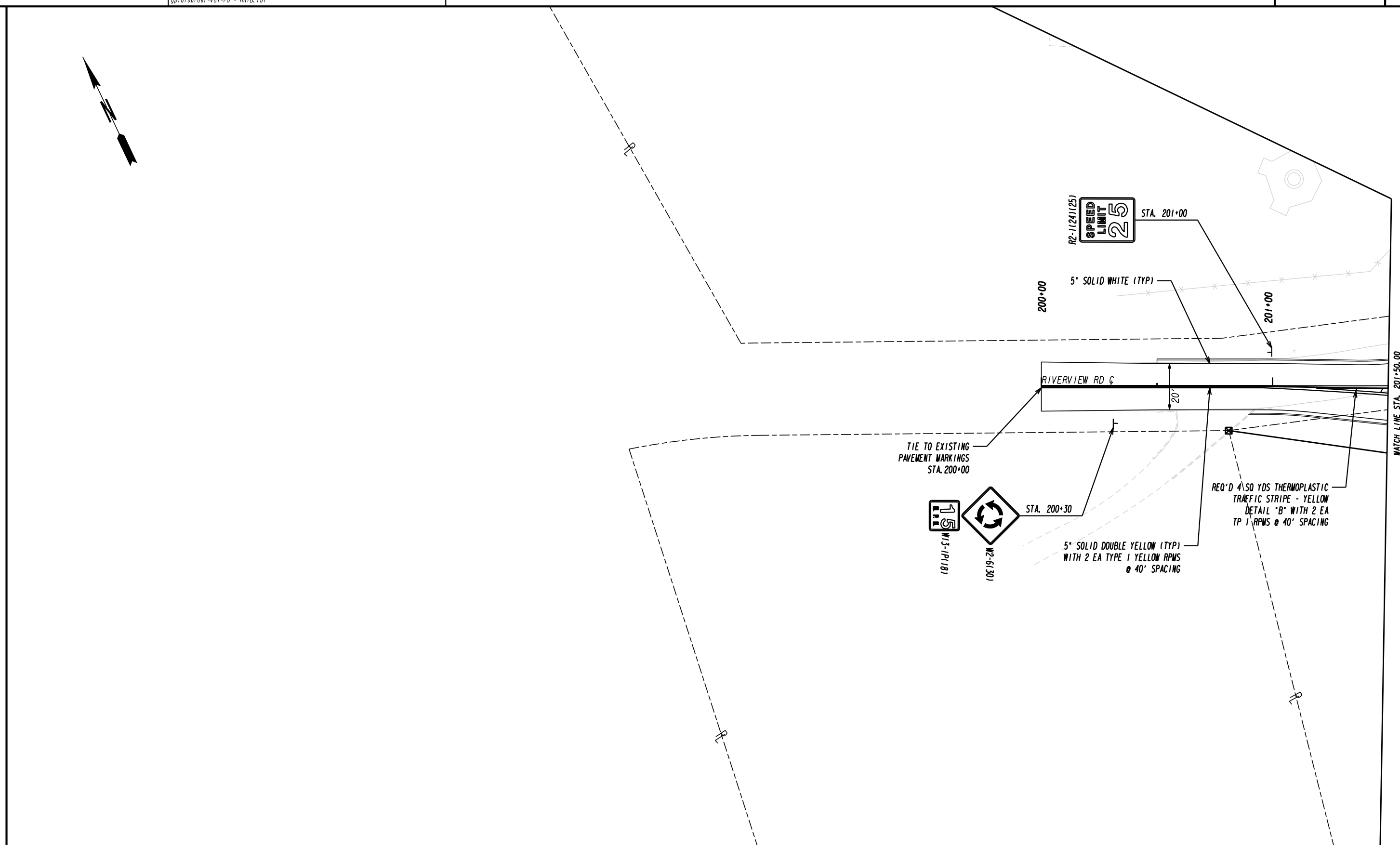
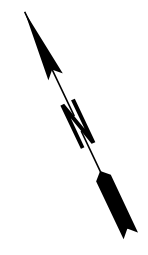

PROPERTY AND EXISTING R/W LINE	
REQUIRED R/W LINE	
CONSTRUCTION LIMITS	
EASEMENT FOR CONSTR & MAINTENANCE OF SLOPES	
EASEMENT FOR CONSTR OF SLOPES	
EASEMENT FOR CONSTR OF DRIVES	

	BEGIN LIMIT OF ACCESS.....BLA
	END LIMIT OF ACCESS.....ELA
	LIMIT OF ACCESS
	REQ'D R/W & LIMIT OF ACCESS
	ORANGE BARRIER FENCE
	ESA - ENV. SENSITIVE AREA (SEE ERIT TABLE)

HNTB
191 PEACHTREE STREET, NE
SUITE 3300
ATLANTA, GEORGIA 30303

SANDY SPRINGS
GEORGIA

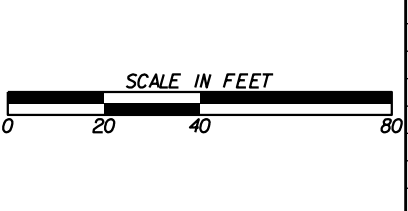

REVISION DATES	

SIGNING AND MARKING PLANS

NORTHSIDE DRIVE AT RIVERVIEW RD - OLD POWERS FERRY RD

CHECKED:	DATE:	DRAWING No.
BACKCHECKED:	DATE:	26-0003
CORRECTED:	DATE:	
VERIFIED:	DATE:	

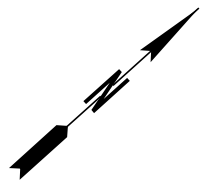
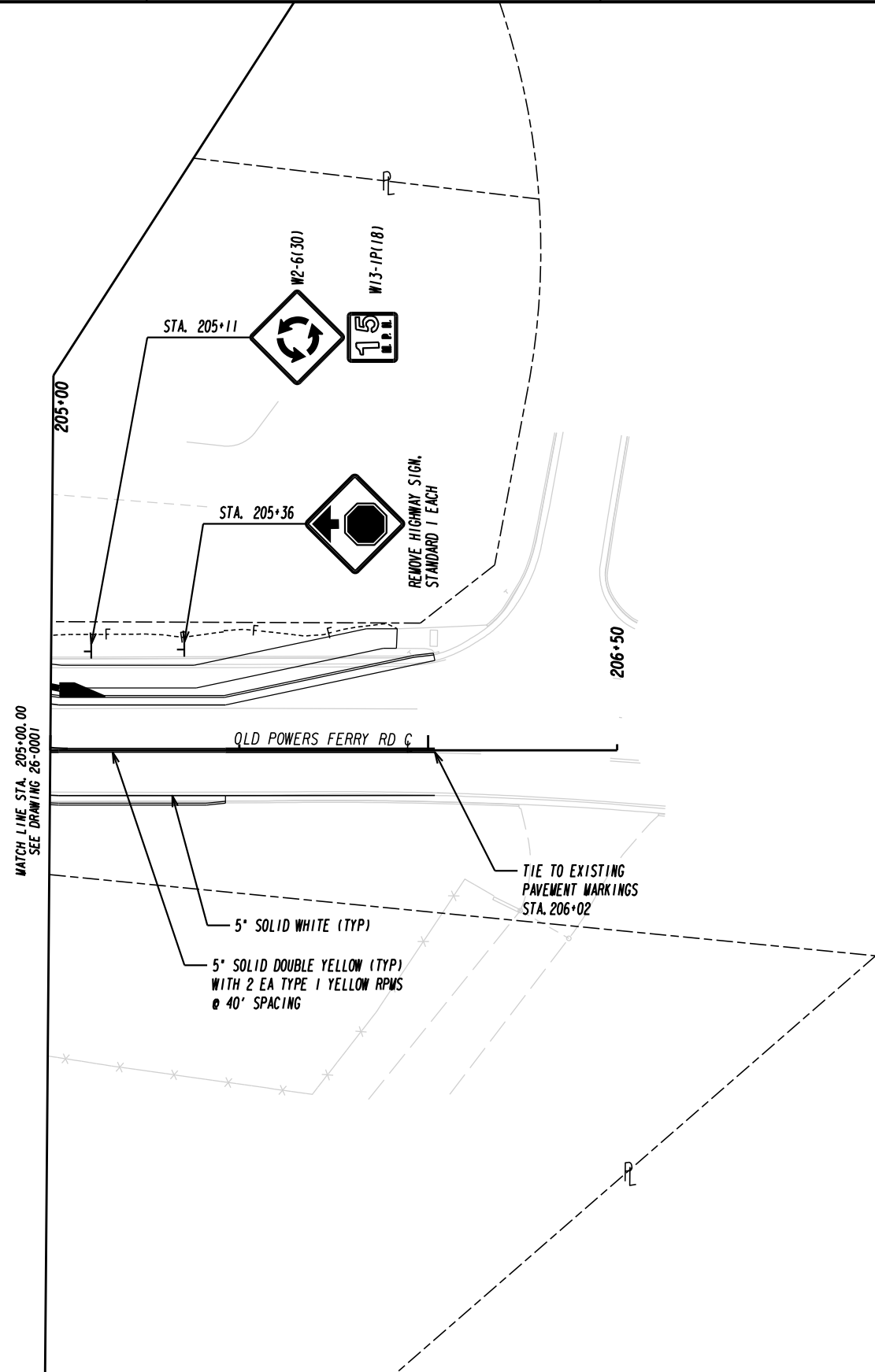

PROPERTY AND EXISTING R/W LINE
 REQUIRED R/W LINE
 CONSTRUCTION LIMITS
 EASEMENT FOR CONSTR
 & MAINTENANCE OF SLOPES
 EASEMENT FOR CONSTR OF SLOPES
 EASEMENT FOR CONSTR OF DRIVES

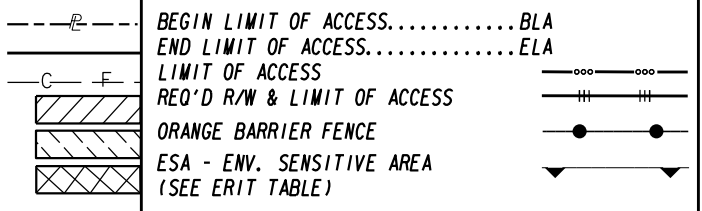

HNTB
 191 PEACHTREE STREET, NE
 SUITE 3300
 ATLANTA, GEORGIA 30303

SANDY SPRINGS
 GEORGIA

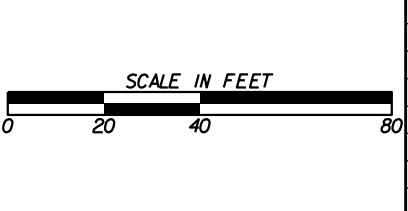

REVISION DATES	

SIGNING AND MARKING PLANS
NORTHSIDE DRIVE AT RIVERVIEW RD - OLD POWERS FERRY RD

CHECKED:	DATE:	DRAWING No.
BACKCHECKED:	DATE:	26-0004
CORRECTED:	DATE:	
VERIFIED:	DATE:	